

## DOWNLOAD INSTRUCTIONS

# Patient Data Collection Utility Software V2.X

Utility Software for the Balance System SD, BioSway and Gait Trainer

950-300, 950-302, 950-304  
950-330, 950-338  
950-385 to 950-387  
950-395 to 950-398  
950-400 to 950-408  
950-440, 950-441, 950-444  
950-460, 950-461

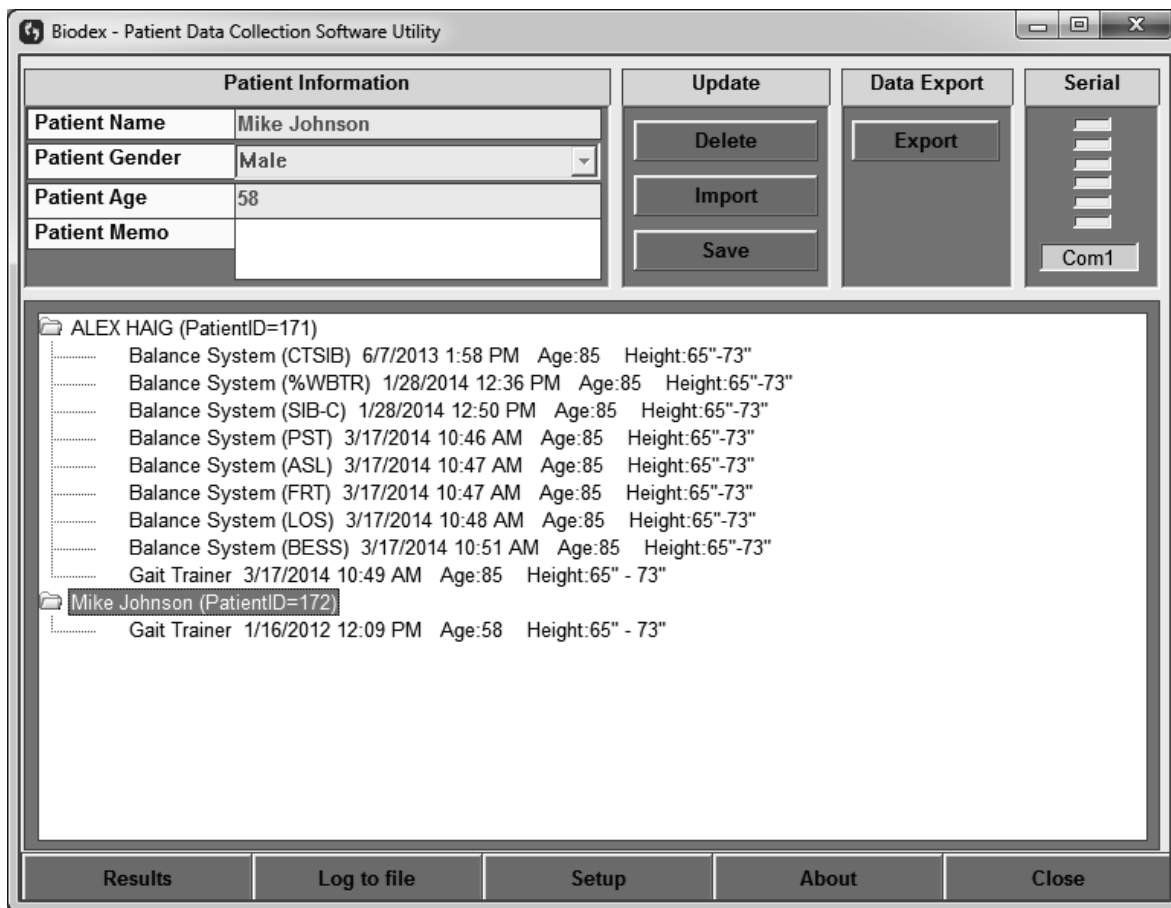

# BIODEX

Biodex Medical Systems, Inc.

20 Ramsey Road, Shirley, New York, 11967-4704, Tel: 800-224-6339 (Int'l 631-924-9000), Fax: 631-924-9338, Email: info@biodex.com, www.biodex.com

---

**Test results exported from the following products are compatible with this version of the Patient Data Collection software:**

950-300 System, Balance SD, 115 VAC  
950-302 System, Balance SD, 230VAC  
950-304 System, Balance SD, 100V Japanese  
950-440 System, Balance SD, 115 VAC  
950-441 System, Balance SD, 230 VAC  
950-444 System, Balance SD, 100 VAC  
950-330 & 950-461 BioSway Portable Balance System w/o Case  
950-338 & 950-460 BioSway Portable Balance System w/Case  
950-385 Gait Trainer 2, 115 VAC  
950-386 Gait Trainer 2, 230 VAC  
950-387 Gait Trainer 2, 100 VAC (Japan)  
950-395 Gait Trainer 2, 230 VAC (German)  
950-396 Gait Trainer 2, 230 VAC (Italian)  
950-397 Gait Trainer 2, 230 VAC (French)  
950-398 Gait Trainer 2, 230 VAC (Spanish)  
950-400 Treadmill, Gait Trainer 3, 115 VAC  
950-401 Treadmill, Gait Trainer 3, 230 VAC  
950-404 Treadmill, Gait Trainer 3, 100 VAC  
950-402 Treadmill, Gait Trainer 3, 115 VAC, with Extended Handrails  
950-403 Treadmill, Gait Trainer 3, 230 VAC, with Extended Handrails  
950-405 Treadmill, Gait Trainer 3, 100 VAC, with Extended Handrails  
950-406 Treadmill, Gait Trainer 3, 115 VAC, with Geriatric/Pediatric Handrails  
950-407 Treadmill, Gait Trainer 3, 230 VAC, with Geriatric/Pediatric Handrails  
950-408 Treadmill, Gait Trainer 3, 100 VAC, with Geriatric/Pediatric Handrails



**Need Help?**  
Contact Biodex Software Support  
1-800-224-6339 ext 2120, or  
softwaresupport@biodex.com

# Download Instructions – Software 2.X

## For Patient Data Collection Utility Software

On the Biodes web site, Physical Medicine section, navigate to the ‘Software Updates’ page under ‘Products’ in the left navigation bar, and select Patient Data Collection v2.X Software. (This document uses ‘2.X’ to refer to the latest version of the software, but the website will show the actual latest version number; for example, in April 2016, version 2.0.2 was released.) This will bring up the page with a “download” button (See Figures 1 and 2). Follow the steps listed below:

The screenshot shows the Biodes website interface. At the top, there is a search bar and a navigation menu with categories: Physical Medicine, Nuclear Medicine, Medical Imaging, About Us, Support, and Contact Us. The breadcrumb trail reads: Home / Physical Medicine / Products / Software Updates / Patient Data Collection Utility Software v2.X. The main content area features a large screenshot of the software interface, which includes a 'Patient Information' form with fields for Name, Gender, Age, and Mews, and a list of patient data entries with columns for device type, date, time, age, and height. Below the screenshot is a '+ zoom' button and a section for 'Complimentary Software' with tabs for 'Software' and 'Manuals'. The 'Complimentary Software' section contains a detailed description of the software's capabilities and a 'download' button. To the right of the main content, there is a contact section with the phone number 1-800-224-6339, buttons for 'Request Information' and 'Request a Quote', and a 'View Catalog' button. At the bottom right, there is a 'Read More' button for a 'SENIOR REHAB' advertisement.

Figure 1. Patient Data Collection Software Download screen

## How to Download:

**NOTE:** The screenshots used in this document are from a system running Internet Explorer 10. Other browsers will look slightly different from these screenshots.

1. Click on the “DOWNLOAD” button to download the software.
2. At the bottom of the browser, a small pop-up bar will appear. Click on “Save” button.

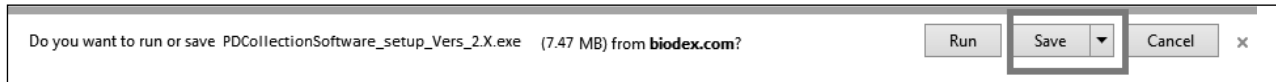

3. Once the download is complete, click on “Open Folder” or go to the “Downloads” folder on your computer. (In this example we are saving the file to the Desktop.)



4. Double click on the file that was just downloaded. It will start the installation procedure of the software. Follow the on-screen instruction to install.

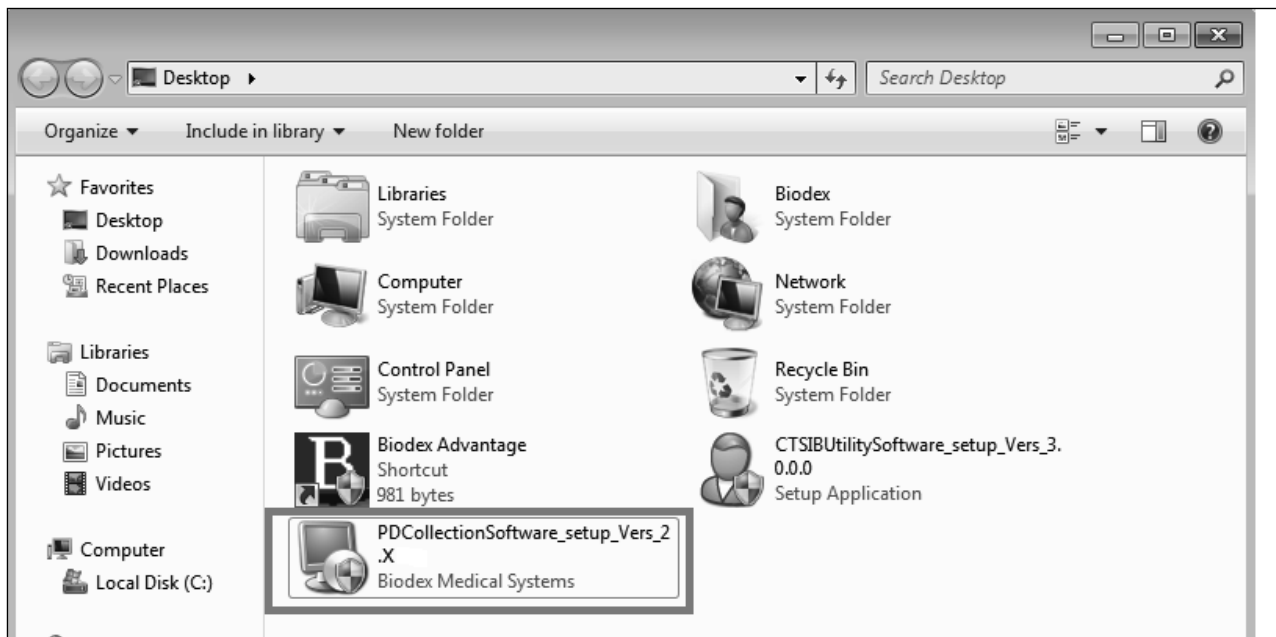

# BIODEX

Biodex Medical Systems, Inc.

20 Ramsey Road, Shirley, New York, 11967-4704, Tel: 800-224-6339 (Int'l 631-924-9000), Fax: 631-924-9338, Email: info@biodex.com, www.biodex.com